FOR IN VITRO RESEARCH USE ONLY.
NOT FOR USE IN HUMANS OR ANIMALS.

# ZC3HAV1L Fusion Protein

proteintech®
Antibodies | ELISA kits | Proteins
www.ptglab.com

## Basic Information

Catalog Number:
Ag15052

Form:
Available lyophilized

Species:
human

Expression Source:
*e coli.*-derived, PGEX-4T, with N-terminal GST.

Biological Activity:
Not tested

Endotoxin Level:
Please contact the lab for more information

Validated Application:
Blocking peptide

Peptide Sequence:
MAEPTVCSFLTKVLCAHGGRMFLKDLRGHVELSEARL
RDVLQRAGPERFLLQEVETQEGLGDAEAEAAAGAVG
GGGTSAWRVVAVSSVRLCARYQRGECQACDQLHFC
RRHMLGKCPNRDCWSTCTLSHDIHTPVNMQVLKSHG
LFGLNENQLRILLLQNDPCLLPEVCLLYNKGEALYGYCN
LKDKCNKFHVCKSFVKGECKLQTCKRSHQLIHAASLK
LLQDQGLNIPSVVNFQIISTYKHIKLHKMLENTDNSSP
STEHSQGLEKQGVHAAGAAEAGPLASVPAQSAKKP
CPVSCEK
(1-300 aa encoded by BC008842)

## Reconstitution and Storage

Reconstitution:
Reconstitute at 0.25 µg/µl in 200 µl sterile water for short-term storage.
After reconstitution with sterile water, if glycerol has no effect on subsequent experiments, it is recommended to add an equal volume of glycerol for long-term storage (see Stability and Storage for more details).
If a different concentration is needed for your purposes please adjust the reconstitution volume as required (please note: the ion concentration of the final solution will vary according to the volume used).
Note: Centrifuge vial before opening. When reconstituting, gently pipet and wash down the sides of the vial to ensure full recovery of the protein into solution.

Shipping:
The product is shipped at ambient temperature. Upon receipt, store it immediately at the recommended temperature (see below).

## Stability and Storage

Store for up to 12 months at -20°C to -80°C as lyophilized powder.

## Storage of Reconstituted Protein

Short Term Storage:
Store at 2-8°C for (1-2 weeks).
Long Term Storage:
Aliquot and store at -20°C to -80°C for up to 3 months, reconstitution with sterile water and addition of an equal volume of glycerol. Avoid repeat freeze-thaw cycles.

## Selected Validation Data

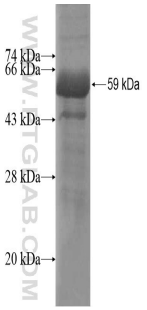


For technical support and original validation data for this product please contact:
T: 1 (888) 4PTGLAB (1-888-478-4522) (toll free in USA), or 1(312) 455-8498 (outside USA)
E : proteintech@ptglab.com W: ptglab.com

**This product is exclusively available under Proteintech Group brand and is not available to purchase from any other manufacturer.**